



# PADSTOW TOWN COUNCIL

## STATION HOUSE AND TOILET BLOCK UPDATE



COUNCILLOR JOHN BEALING

LEAD MEMBER, STATION HOUSE WORKING GROUP

# PADSTOW TOWN COUNCIL



## Update

- Consultation event held end of last year
- Positive feedback received for both Station House and new public conveniences

## Phase 1: New Public Conveniences

- Planning was submitted and permission given
- Project went out to tender and awarded to Kingston Construction
- On-site January 2016 – works should be complete and toilets open mid-June
- These are **free** toilets – no charge to use them and funded wholly by the Town Council

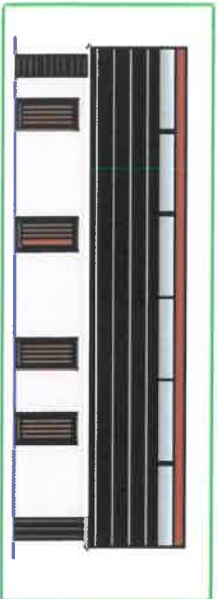

Proposed South Elevation  
Location: (00)



Proposed East Elevation  
Location: (00)

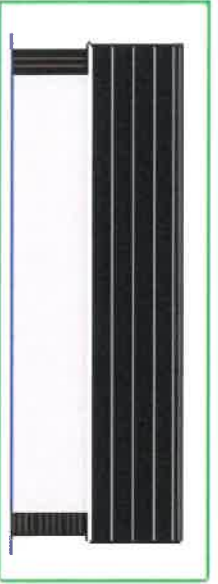

Proposed North Elevation  
Location: (00)



Proposed West Elevation  
Location: (00)

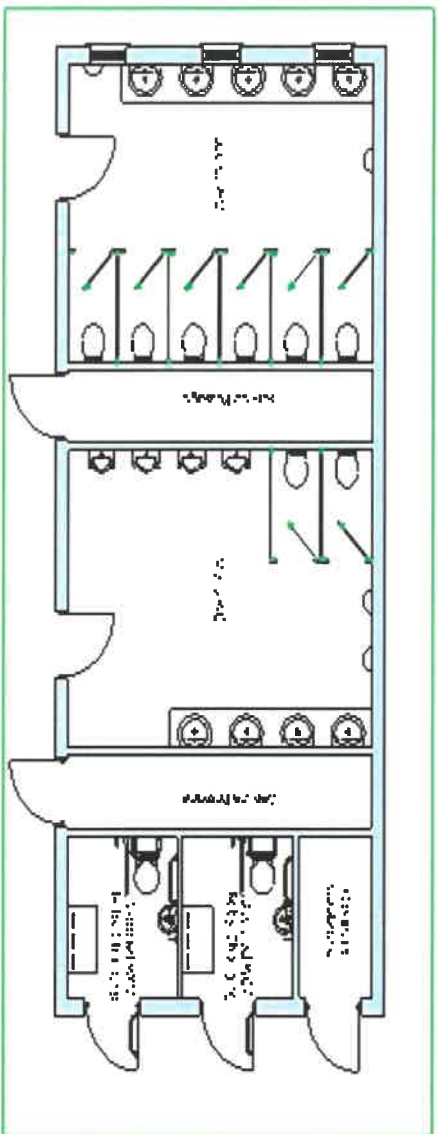

No.	Particulars	Quantity	Unit	Rate	Total
1	...	...	...	...	...
2	...	...	...	...	...
3	...	...	...	...	...
4	...	...	...	...	...
5	...	...	...	...	...
6	...	...	...	...	...
7	...	...	...	...	...
8	...	...	...	...	...
9	...	...	...	...	...
10	...	...	...	...	...
11	...	...	...	...	...
12	...	...	...	...	...
13	...	...	...	...	...
14	...	...	...	...	...
15	...	...	...	...	...
16	...	...	...	...	...
17	...	...	...	...	...
18	...	...	...	...	...
19	...	...	...	...	...
20	...	...	...	...	...
21	...	...	...	...	...
22	...	...	...	...	...
23	...	...	...	...	...
24	...	...	...	...	...
25	...	...	...	...	...
26	...	...	...	...	...
27	...	...	...	...	...
28	...	...	...	...	...
29	...	...	...	...	...
30	...	...	...	...	...
31	...	...	...	...	...
32	...	...	...	...	...
33	...	...	...	...	...
34	...	...	...	...	...
35	...	...	...	...	...
36	...	...	...	...	...
37	...	...	...	...	...
38	...	...	...	...	...
39	...	...	...	...	...
40	...	...	...	...	...
41	...	...	...	...	...
42	...	...	...	...	...
43	...	...	...	...	...
44	...	...	...	...	...
45	...	...	...	...	...
46	...	...	...	...	...
47	...	...	...	...	...
48	...	...	...	...	...
49	...	...	...	...	...
50	...	...	...	...	...

Client: ...  
 Architect: ...  
 Date: ...

...  
 ...  
 ...



Project Details:  
 ...  
 ...

# PADSTOW TOWN COUNCIL



# PADSTOW TOWN COUNCIL



# **PADSTOW TOWN COUNCIL**



## **Phase 1: Station House Remedial Works**

- Work commenced January 2016
- Stripping out works reaffirmed need to get this done now as there was significant mould and damp – all of which have now gone!



# PADSTOW TOWN COUNCIL

Photos Before and After Strip-Out



Reception Before



Reception After

# PADSTOW TOWN COUNCIL



Photos Before and After Strip-Out



Station House Entrance Before



Station House Entrance After





# PADSTOW TOWN COUNCIL

Photos Before and After Strip-Out



Chamber Before



Chamber After



# PADSTOW TOWN COUNCIL

## Phase 2/3: Station House Refurbishment

- Pre-application advice was sought. Planner not supportive of Council's original plan for scheme (as advised at Annual Meeting last year)
- Council revised plans and submitted to planning
- Planning permission has been granted
- Working Group met to look at internal layout and made some changes to improve the space

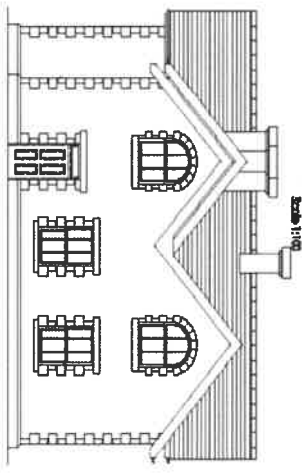
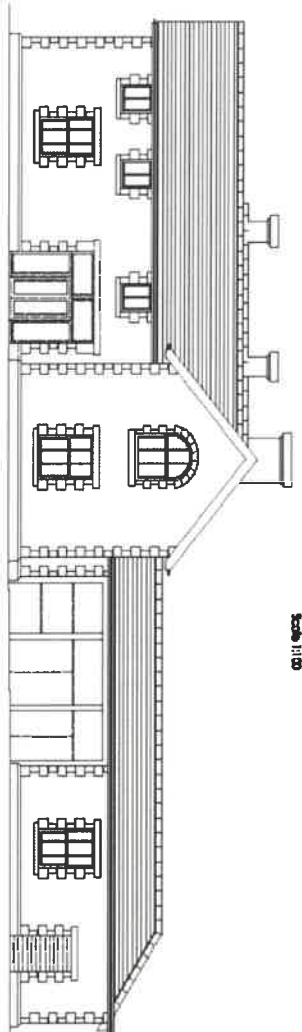
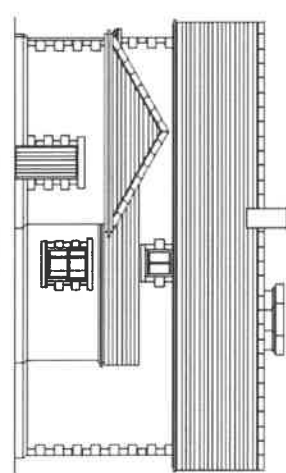
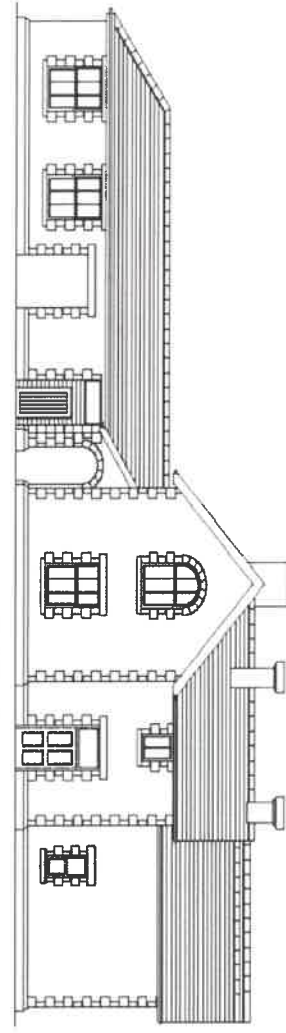
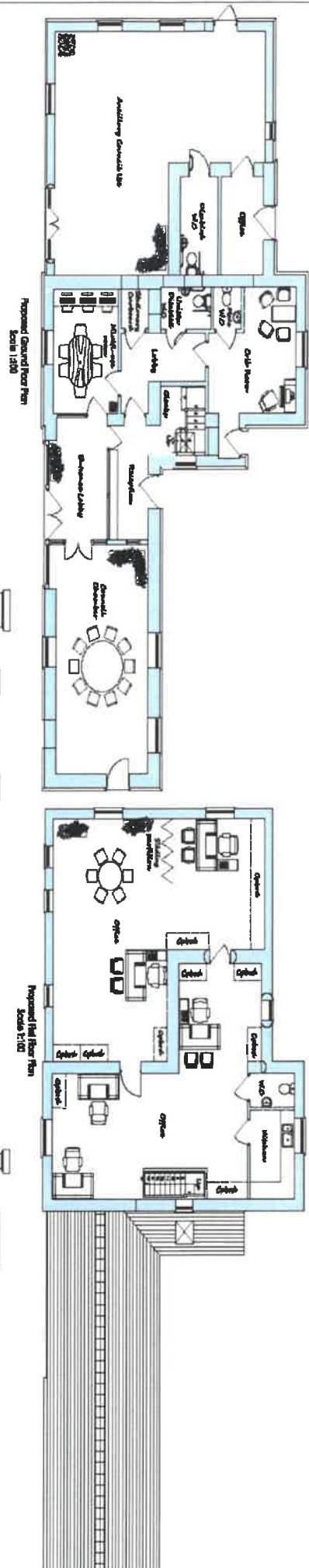

<b>Project Name:</b>	Podbury Court, Cardiff	<b>Client:</b>	SMMU, School of Health Sciences
<b>Architect:</b>	Podbury Court Architects	<b>Contractor:</b>	Podbury Court Architects
<b>Scale:</b>	1:10	<b>Orientation:</b>	North
<b>Author:</b>	David A. D. Viles	<b>Checked:</b>	-
<b>Notes:</b>			
1. All dimensions are in millimeters unless otherwise stated.			
2. All dimensions are to be measured from the face of the work unless otherwise stated.			
3. All dimensions are to be measured from the face of the work unless otherwise stated.			
4. All dimensions are to be measured from the face of the work unless otherwise stated.			
5. All dimensions are to be measured from the face of the work unless otherwise stated.			
6. All dimensions are to be measured from the face of the work unless otherwise stated.			
7. All dimensions are to be measured from the face of the work unless otherwise stated.			
8. All dimensions are to be measured from the face of the work unless otherwise stated.			
9. All dimensions are to be measured from the face of the work unless otherwise stated.			
10. All dimensions are to be measured from the face of the work unless otherwise stated.			
11. All dimensions are to be measured from the face of the work unless otherwise stated.			
12. All dimensions are to be measured from the face of the work unless otherwise stated.			
13. All dimensions are to be measured from the face of the work unless otherwise stated.			
14. All dimensions are to be measured from the face of the work unless otherwise stated.			
15. All dimensions are to be measured from the face of the work unless otherwise stated.			
16. All dimensions are to be measured from the face of the work unless otherwise stated.			
17. All dimensions are to be measured from the face of the work unless otherwise stated.			
18. All dimensions are to be measured from the face of the work unless otherwise stated.			
19. All dimensions are to be measured from the face of the work unless otherwise stated.			
20. All dimensions are to be measured from the face of the work unless otherwise stated.			
21. All dimensions are to be measured from the face of the work unless otherwise stated.			
22. All dimensions are to be measured from the face of the work unless otherwise stated.			
23. All dimensions are to be measured from the face of the work unless otherwise stated.			
24. All dimensions are to be measured from the face of the work unless otherwise stated.			
25. All dimensions are to be measured from the face of the work unless otherwise stated.			
26. All dimensions are to be measured from the face of the work unless otherwise stated.			
27. All dimensions are to be measured from the face of the work unless otherwise stated.			
28. All dimensions are to be measured from the face of the work unless otherwise stated.			
29. All dimensions are to be measured from the face of the work unless otherwise stated.			
30. All dimensions are to be measured from the face of the work unless otherwise stated.			
31. All dimensions are to be measured from the face of the work unless otherwise stated.			
32. All dimensions are to be measured from the face of the work unless otherwise stated.			
33. All dimensions are to be measured from the face of the work unless otherwise stated.			
34. All dimensions are to be measured from the face of the work unless otherwise stated.			
35. All dimensions are to be measured from the face of the work unless otherwise stated.			
36. All dimensions are to be measured from the face of the work unless otherwise stated.			
37. All dimensions are to be measured from the face of the work unless otherwise stated.			
38. All dimensions are to be measured from the face of the work unless otherwise stated.			
39. All dimensions are to be measured from the face of the work unless otherwise stated.			
40. All dimensions are to be measured from the face of the work unless otherwise stated.			
41. All dimensions are to be measured from the face of the work unless otherwise stated.			
42. All dimensions are to be measured from the face of the work unless otherwise stated.			
43. All dimensions are to be measured from the face of the work unless otherwise stated.			
44. All dimensions are to be measured from the face of the work unless otherwise stated.			
45. All dimensions are to be measured from the face of the work unless otherwise stated.			
46. All dimensions are to be measured from the face of the work unless otherwise stated.			
47. All dimensions are to be measured from the face of the work unless otherwise stated.			
48. All dimensions are to be measured from the face of the work unless otherwise stated.			
49. All dimensions are to be measured from the face of the work unless otherwise stated.			
50. All dimensions are to be measured from the face of the work unless otherwise stated.			

**puh**  
Podbury Court Architects

14, Church Street, Cardiff, Wales, CF10 1AT  
Tel: 0300 000 0000  
www.podburycourt.co.uk

Proposed  
Floor Plans and Elevations  
Of Podbury Court

Date: 15/08/24  
Drawing Number: 001/1000

# PADSTOW TOWN COUNCIL



## **Phase 2/3: Station House Refurbishment: Next Steps**

- **Project Manager instructed to pull together specification**
- **Working Group to review specification in order to go out to tender**
- **Timings and phasing of this project will be determined by tenders received. However .....**
- **hopeful we can commence works this winter ..fingers crossed!**

**Thank you**

**Any questions?**